

# TILSTANDSRAPPORT

## Stamdata

Registreringsnummer	DR38847	Stelnummer	YV1PWA8VDL1132530		
Mærke	VOLVO	Model	V90	Version	D4 Aut.
Karrosseritype	Stationcar	Farve	Sort	Reg. dato	17-01-2020
Drivkraft	Diesel	Drivlinje	Front wheel drive	Gearstype	Automatisk
KM. stand	125405	Antal nøgler	2	Kontraktnummer	5146239
Afliveringsdato	17-03-2026				

## Udvendige billeder



## Dæk og mønster

Position	Mærke	Størrelse	Slidbane	Dæktype
Venstre, For	Michelin	245/45-18	04 mm	Vinter
Venstre, Bag	Michelin	245/45-18	04 mm	Vinter
Højre, Bag	Michelin	245/45-18	04 mm	Vinter
Højre, For	Michelin	245/45-18	04 mm	Vinter

## Ekstra hjul

Ekstrahjul tilstede Ja

Position	Mærke	Dæktype
Ekstrahjul		

## Reservedæk og rep. kit

Rep. kit tilstede Ikke relevant Reservehjul tilstede Nej

Position	Mærke	Størrelse	Slidbane
Reservehjul		/-	

## Præsentationsbilleder

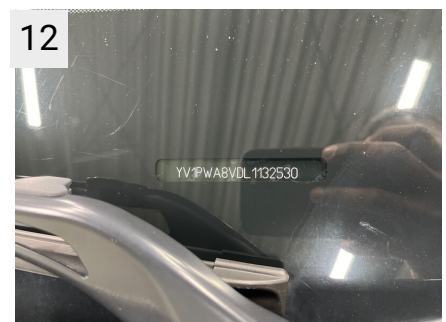

## Mangler / Tilstand

Ref	Sted	Del	Type	Handling
-----	------	-----	------	----------

## Skader

Ref	Sted	Del	Type	Handling
#1	Forrude	Rude	Stenslag	K5
#2	Motorhjem	Hjem	Stenslag flere	K3
#3	Front	Forkofanger	Stenslag flere	K3
#4	Bagkofanger	Kofanger	Afskrabning	K2

1

Sted	Forrude
Del	Rude
Type	Stenslag

2

Sted	Motorhjem
Del	Hjem
Type	Stenslag flere

3

Sted	Front
Del	Forkofanger
Type	Stenslag flere

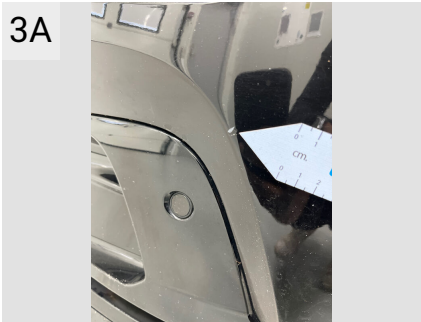

Sted	Front
Del	Forkofanger
Type	Stenslag flere

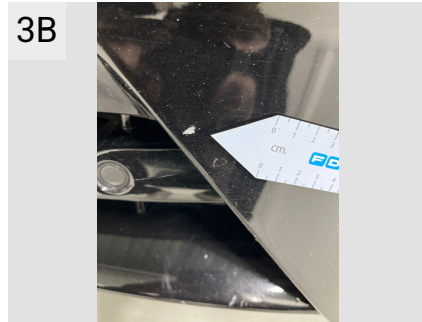

Sted	Front
Del	Forkofanger
Type	Stenslag flere

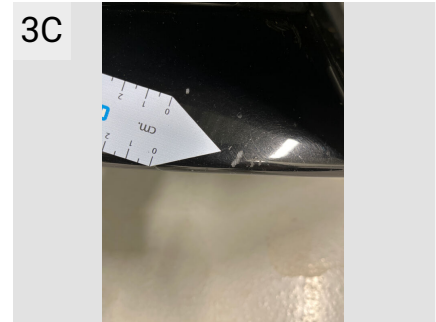

Sted	Front
Del	Forkofanger
Type	Stenslag flere

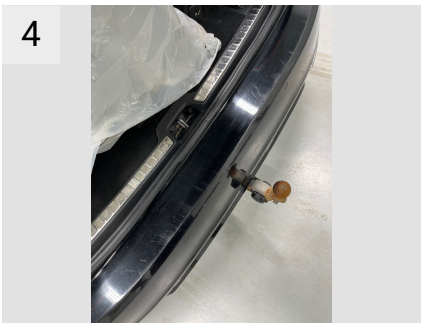

Sted	Bagkofanger
Del	Kofanger
Type	Afskrabning

## Evt. Mekaniske fejl

---

Bemærkninger vedr. mekaniske fejl

## Fabriksudstyr

---

Ablagenetz Fußraum vorn rechts

FRONT SEATS, LH: Extra variant

MARKET  
PLATES/LABELS: Decals  
outside China

Airbag Beifahrerseite	FRONT SEATS, RH: Extra variant	MARKET PLATES/LABELS: Decals outside Japan/China/Korea
Airbag Beifahrerseite abschaltbar	FRONT SEAT, LEFT HAND SIDE: LH Seat, extra variant	MARKET PLATES/LABELS: Decals outside India
Airbag Fahrerseite	FRONT SEAT, RIGHT HAND SIDE: RH Seat, Extra variant	MARKET PLATES/LABELS: Decals outside Brazil
Ambiente-Beleuchtung erweitert	COLOURED PROTECTION CARPETS: Charcoal carpet kit, X-variant	MARKET PLATES/LABELS: Decals outside Arabia
Anhänger-Stabilisierungs-Programm (TSA) Vorbereitung	GEARBOX/DRIVELINE: 8-speed automatic, 2WD and 4WD	MARKET PLATES/LABELS: Labels for Europe
Anti-Blockier-System (ABS) mit elektr. Bremskraftverstärker	EXTERIOR MOULDING: No door moulding lower, help variant	MARKET PLATES/LABELS: Decals for outside Turkey
Antriebsart: Frontantrieb	OUTER REAR VIEW MIRRORS: Outer rear view mirror package	MARKET PLATES/LABELS: Decals outside Japan
Applikationen an den Seitenfenstern schwarz, hochglänzend	INFOTAINMENT HEAD UNIT: Extra variant	MARKET PLATES/LABELS: Labels outside Korea
Armaturenbrett und Türverkleidungen in Leder	DEVICE MIRRORING: Device mirroring, Carplay & AndroidAuto	MARKET PLATES/LABELS: Labels outside USA/CANADA
Audiobedienung am Lenkrad	SEAT PADDING: Sport seat padding	PLATES/DECALS: Labels for MFK10
Automatische Fahrlichtschaltung / Lichtsensor	CAR/GEARBOX/DRIVELINE: V542 auto 2wd	MAIN MARKET: Europe and Overseas markets
Außen-/Innenspiegel mit Abblendautomatik	CABLEHARNESS FRONT BUMPER: Extra variant	USER PACKAGES: User package
Außenspiegel elektr. anklappbar	IHU LEVEL: IHU high	USER EXCEPTIONS: Only for Volvo Cars Torslanda
Außenspiegel elektr. verstell- und heizbar, beide	CHARGE CORD BAG: Without ChargeCord BAG	USER EXCEPTIONS: Not for Malaysia
Außenspiegel schwarz, hochglänzend	CAR/STEERING/SEAT: Extra Variant	USER EXCEPTIONS: Not for Daqing
Außenspiegel Weitwinkel	CHARGE CORD: Without Charge Cord	VBL Obligatorisk
Außentemperaturanzeige	CHARGE CORD LENGTH: Without Charge Cord	VIN POS 4 or 7: VIN-code position 4
Beinauflage elektr. verstellbar, Sitze vorn	CABLE HARNESS ENGINE: Extra variant	VIN POS 5 or 8: VIN-code position 5
Beinauflage manuell einstellbar, Sitze vorn	Instruktionsmanual på dansk	VEHICLE INSPECTION NUMBER: YV1
Betätigung Heckklappe/-Deckel automatisch	CABLEHARNESS TUNNEL: Extra variant	YEAR DESIGNATION LETTER: Year des L = model year 2020
Blinkleuchten LED in Außenspiegel integriert	LEATHER/VINYL CARE KIT: No leather care kit	MAX FRONT AXLE WEIGHT, C3: 1160 kg
Bordcomputer	REAR AXLE CABLE HARNESS: Extra variant	MAX REAR AXLE WEIGHT, C4: 1200 kg
Bremsenergieerückgewinnung	COMBINATION DRESSED IP: GHUD,DRESSED	GROSS WEIGHT, C1: 2310 kg

Dachhimmel Anthrazit	ADM. FAMILY FOR TEST CARS: Not applicable variant, no parts allowed	TRAIN WEIGHT, C2: 4110 kg
Dachreling schwarz, hochglänzend	VEHICLE TYPE: V542 V90	MAXIMUM LOAD: Not applicable variant
Digitale Instrumentierung 12,3"-Display	MODEL COMMON MATERIAL: Common material V541/V542	TYRE PRESSURE LLLR: Low speed, light load, rear, 240 kPa
Doppelendrohr Auspuffanlage	MODEL COMMON MATERIAL: Common material V541/V542/V543	TYRE PRESSURE LLLF: Low speed, light load, front, 240 kPa
Einparkhilfe hinten	DOORS: 5 door	TYRE PRESSURE LHLLR: Low speed, heavy load, rear, 260 kPa
Einstiegsleisten mit Aluminiumeinlage	TRANSMISSION: 2 wheel drive	TYRE PRESSURE LHLLF: Low speed, heavy load, front, 260 kPa
Elektron. Differentialsperre Corner Traction Control (CTC) mit Torque Vectoring	ESTATE	TYRE PRESSURE HLLR: High speed, light load, rear, 300 kPa
Erste Hilfe-Kasten / Verbandkasten	AC COMPRESSORS: Mechanical A2 DPS2 (140cc)	TYRE PRESSURE HLLF: High speed, light load, front, 300 kPa
Fahrassistenz-System: Automatische Stabilitätskontrolle ESC	VACUUM LESS BRAKE SYSTEM: Without Vacuum Less Brake System	TYRE PRESSURE HHLR: High speed, heavy load, rear, 310 kPa
Fahrassistenz-System: Berganfahr-Assistent (HSA)	OILPAN: Oilpan without bulge	TYRE PRESSURE HHLF: High speed, heavy load, front, 310 kPa
Fahrassistenz-System: Bremsassistent	THERMOSTAT: Thermostat MEK	WVTA-NUMBER: e4*2007/46*1067*07
Fahrassistenz-System: City-Safety-System (Autonomer Notbrems-Assistent)	STEERING WHEEL POSITION: Left Hand Drive	TYRE PRESSURE SPARE WHEEL: - The sign '-' to be printed.
Fahrassistenz-System: Connected Safety	ENGINE FAMILY 4: MP/HP	NTA-CODE: No NTA numbers
Fahrassistenz-System: Fahrprofilauswahl (Drive Mode)	ENGINE DENOMINATION: Engine D4	OCCUPANTS: No occupants
Fahrassistenz-System: IntelliSafe Assistent	TURBO CONFIGURATION: Medium performance	TYRE DIMENSION FOR LABELS: NONE
Fahrassistenz-System: Müdigkeits-Warner (Driver-Alert-Control, DAC)	CONVERSION BIFUEL: Not to use for gas conversion	COOLER KIT TYPE (F): Cooler kit type 1
Fahrassistenz-System: Run-off Road Protection	ENGINE FAMILY 2: VED4 Engines	ENGINE EMBLEM: No engine emblem
Fahrassistenz-System: Spurverlassenswarnung (Oncoming Lane Mitigation)	PROPULSION TYPE: Combustion engine only	INSULATED AIR DUCT B-PILLAR: No insulated air duct in B-pillar
Fahrassistenz-System: Straßenrand-Erkennung (Road Edge Detection)	ENGINE GENERATION VEA: VED4 generation 2	Collision Mitigation Support, for (CitySafety)
Fahrassistenz-System: Verkehrszeichenerkennung (Road Sign Information, RSI)	ENGINE GENERATION VEA2: VEA generation 2	High Performance lydanlæg
Fensterheber elektrisch vorn + hinten	ENGINE/GENERATION: D4204T14 GEN 2	Bevægelsessensor ifb. tyverialarm
Gepäckraum-Abtrennung (Netz)	ENGINE: VED4 MP 2.0L 190/400	ONYX BLACK / Metallic

Geschwindigkeits-Regelanlage (Tempomat)	Diesel	Beskyttelsesliste ved bagagerum, metal
Getriebe Automatik - Geartronic (8-Stufen)	CYLINDERS ENGINE PETROL/DIESEL: 4-cylinder engine	El-indfældbare sidespejle
Heckscheibe heizbar	ELECTRIC PROPULSION MOTOR: Without Electric Propulsion Motor	IntelliSafe Surround (bl.a. BLIS)
Heckspoiler	ELECTRIC VEHICLE INLET: No Electric Vehicle Inlet	Aut.nedblændende bak- og sidespejle
Infotainment-System: Sensus Connect mit High Performance Sound	HIGH VOLTAGE BATTERY: Without High Voltage Battery	Justerbar fartbegrænser
Innenausstattung: Dekoreinlagen Aluminium Metall Mesh	POWERPULSE ENGINE: Without PowerPulse	REAR VIEW MIRROR,TYPE: Automatic dimming inner and outer
Innenraumfilter: Pollenfilter	ENHANCED REGEN/48V KERS: Without Enhanced Regen	Sidespejlskåber i sort højglans
Isofix-Aufnahmen für Kindersitz	STOP/START: Stop/Start	Integrerede roof rails, sort højglans
Karosserie: 5-türig	ALTERNATOR: Alternator 210A	Tågeforlygter i forkoganger
Keyless-Start	Batteri H8 AGM 95Ah 850CCA	LED forlygter m. ABL og AHB
Klimaautomatik 2-Zonen	ACTIVE GRILLSHUTTER: Active Grillshutter	LED forlygter MID-level uden Active Bending Light
Knieairbag Fahrerseite	SUPPORT BATTERY: Support Battery 1	HEADLIGHTS, TYPE: LED With Bending Light, type B, Top Range with HCM
Kopf-Airbag-System	SHIFT BY WIRE: Without Shift By Wire	Regnsensor
Kühlergrill schwarz, hochglänzend	8-trins automat, AWF22FWD	Færdselstavlegenkendelse (Road Sign Information)
Ladekantenschutz (Aluminium)	GEARBOX,TYPE: Automatic gearbox	Forlygtespulere, højtryk
Lendenwirbelstützen vorn, elektr. verstelbar (4-Wege)	GEARSHIFT INDICATOR: Gearshift indicator	Regnsensor
Lenksäule (Lenkrad) höhenverstellbar	ENGINE VIBRATION DAMPER: Without engine vibration damper	El-varme i sprinklerdysser
Lenksäule (Lenkrad) längsverstellbar	GEAR SHIFT PADDLES: Gear Shift Paddles	Siderudelister i High Gloss Black decor
Luftqualitäts-Überwachungssystem (Clean Zone Interior Package CZIP)	ENGINE COOLING FAN PERFORMANCE: Fan medium performance	R-design TL element exterior front LH / RH side
Make-up-Spiegel beleuchtet	RADIATOR, TOW KIT: Without radiator towing kit	Hærdet glas, side og bagrunder
Memoryfunktion für Sitz vorn rechts	ROOF ABSORBER: Without Roof Absorber	Mørke ruder i sidedøre og bagrunder
Mittelarmlehne vorn mit Ablagefach	ADAPTIVE LOAD LIMITER FRONT: Without Adaptive Load Limiter Front	DAB+ radio
Motor 2,0 Ltr. - 140 kW Diesel KAT	INFLATABLE CURTAINS: Inflatable curtains, type B	Ratfjernbetjening
Navigationssystem Sensus	PARKING CLIMATE LEVEL, OPTION: No parking climate option	Smartphone Link (Apple CarPlay & Android Auto)
Nebelscheinwerfer LED	REFRIGERANT: 1234YF	Head Up Display

Parkbremse elektrisch	PARKING CLIMATE LEVEL: Heating parking climate	HEAD UP DISPLAY: With Head Up Display, graphic
Reifendruck-Kontrollsystem	REFRIGERANT AGENT QUANTITY: Refrigerating agent 650g	Digital instrumentering 12,3" TFT
Rußpartikelfilter	BYPASS VALVE HVAC: With bypass valve	Intelligent Driver Information System (IDIS)
Rücksitzlehnen klappbar	SEAT TRACK SENSORS: Without Seat Track Sensors	CENTER STACK DISPLAY: 9 inch 3.0 // CSD 3.0
Schadstoffarm nach Abgasnorm Euro 6d-TEMP	LAP BELT PRETENSIONER: Without Lap Belt Pretensioner	Ingen dansk stemmestyring
Schalt-/Wählhebelgriff beleuchtet	SRS CALIBRATION: SRS Calibration 1	Netpocket on tunnel
Scheibenwischer mit Regensensor	PRE CLEANING: Without Pre-Cleaning	UPHOLSTERY MATERIAL: Leather Agnes, textile and nubuc
Scheinwerfer LED	OCCUPANT WEIGHT SENSOR (OWS): Without Occupant Sensor	Sensus Navigation HD
Schleudertraumaschutzsystem (WHIPS)	ROOF HATCH: No roof hatch/panorama roof	Parkeringsensor for og bag
Seitenairbag vorn	PINCH PROTECTION LEVEL: Standard pinch protection	Parkeringsensor for og bag
Sensor Scheibenbeschlagenerkennung	PEDESTRIAN PROTECTION POP-UP: Pedestrian Protection pop-up bonnets	Dæktrykskontrol
Servolenkung geschwindigkeitsabhängig	COLOUR MATCHING, INTERIOR: Colour matching interior	Beklædt instrument- og dørpanel (kunstlæder)
Sicherheitsgurte vorn höhenverstellbar	COLOUR MATCHING, EXTERIOR: Colour matching, exterior	R-design pedals
Sitz vorn links elektr. verstellbar (mit Memory)	COLOUR MATCHING, EXTERIOR: Colour matching, exterior	Knæ-airbag i førerside
Sitz vorn rechts elektr. verstellbar (mit Memory)	FUEL ECONOMY LABEL: NO FUEL ECONOMY LABEL	SHIELDED WIRE, IF POT: Shielded wire
Smartphone Schnittstelle (Apple CarPlay & Android Auto)	IF INSCRIPTION: LOGO HEAD REST: No Inscription logo on headrest upholstery	Airbag i fører- og passagerside
Sonnenschutzrollo an Seitenscheiben hinten	SEAT COLOUR INTERIOR: Charcoal upholstery colour interior	Airbag i fører- og passagerside
Sport-Fahrwerk tiefergelegt	COLOURED PROTECTION CARPETS: Without black carpet kit	IC airbaggardin (Inflatable curtains)
Sport-Pedalerie	COLOURS,INT/EXT: Onyx Black	Sideairbags (SIPS)
Sportsitze Leder Nappa / Textil	BASE COLOUR INTERIOR: Charcoal base colour interior	Airbag-afbryder i passagersiden for
Start/Stop-Anlage	TRAFFIC SIGN INFORMATION: SWEDEN, TSI without SLA	Midterarm-læn med kopholdere og opbevaring
Steckdose (12V-Anschluß) im Koffer-/Laderaum	EMERGENCY LANE KEEPING AID: Emergency Lane Keeping Aid 4	Midterarm-læn med kopholdere og opbevaring

Textilfussmatten	GASOLINE PARTICLE FILTER: Without GPF	Aut. bagagerumsdækken
Volvo ON CALL	FUEL PUMP/FILTER: Diesel fuel pump	LOADCOVER: Load cover, automatic
Wegfahrsperre	Tankkapacitet: 55 liter	Bagagerumsdækken, semi-automatisk
Winter-Paket	MFI FUEL FILLER: MisFueling Inhibitor	Solgardiner, ruderne i bagerste sidedøre
Zentralverriegelung mit Fernbedienung	EMISSION EVAPORATOR SYSTEM: Without evap system	Lastbeskyttelsesnet
Lenkrad mit Schaltwippen/-tasten	DIAGNOSIS SYSTEM: EOBD	Loftsbeklædning i Charcoal (sort)
LM-Felgen 8,5x20 (5-Doppelspeichen R-Design, Diamantschnitt / Graphitoptik)	CATALYST TYPE: Catalyst Diesel 6c	Loftsbeklædning i sort
Metallic-Lackierung	VERSION DIVIDER FOR VIN: Version Divider V	Bagagerumsdækken, semi-automatisk
Radioempfang digital (DAB)	R-design grill	Måtter textil i R-design
Rückfahrkamera mit 360° Surround View	SURFACE TREATMENT TYPE GRILL: Standard surface treatment grill	Elektronisk klimaanlæg, 2 zoner
Seitenscheiben ab B-Säule abgedunkelt	HEADLIGHTS,SYMMETRY: R asymmetric	Forklimatisering + opvarmning efter motor standsning
Sitzheizung hinten	FOGLIGHT/FUNCTION IN SPOILER: Without Front Foglight Restrictions	CleanZone med AQS
Standheizung	HEAD LIGHT LEVELLING: Without head light levelling	SAFETY BELT: Safety Belt, type B
Subwoofer	HORN: Horn, std.	Tilskudsvarmer m. timer
Türsicherungssystem hinten elektrisch	TRANSPORT COVER: Without protection cover	HEATER TYPE: FOH, Fuel Operated Heater,with timer
Model: V90 R-Design ESTATE 5 door	THEFT PROTECTION COVER: With theft protection cover	El-opvarmede forsæder
WS-IC: 0	THEFT PROTECTION CEM: With theft protection CEM	El-varme i bagsædet, yderpladser
Dansk tekst i display og radio	REAR FOGLIGHT TOWFUNCTION: Foglights shut off when trailer is connected, only trailers foglights are running	HEATED REAR SEAT: Heated rear seat
Emergency Brake Assist, EBA	SIM CARD FOR CONNECTIVITY: Only through Personal SIM	Nubuck textil/Nappa læder Charcoal (RBOR)
Højtplaseret bremselys bag	MEDIAPLAYER: Without media player	El-justerbar førersæde med hukommelse
Bluetooth til håndfri telefoni og lyd-streaming	DIGITAL RADIO RECEIVER: DAB radio system	Manuelt justerbar passagersæde med el-justerb. højde
COMMON 40: V541/V542/V543	DAB RADIO RECEIVER: With DAB	Siddehynde forlængelse
COMMON MATERIAL: Common material - all type 40 cars	TELEPHONE NETWORK: Telephone system GSM	El-justerbar lændestøtte, 4 vejs

INTERIOR CODE: Charcoal interior/Agnes/Charcoal seat/Sport	MEMORY, PASSENGER SEAT: Without memory, passenger seat	Manuel nedfældbart ryglæn ved bagsæder
EXTERIOR CODE: Onyx Black	SPEED WARNING: Without speed warning	El-nedfældbare nakkestøtter bag
EXTERIOR PAINT,TYPE: Metallic	SPEED LIMITATION: Speed limit 230 km/h	CENTRAL LOCK SWITCHES: Central lock switches in both front doors
SECONDARY EXTERIOR CODE: No secondary exterior code	CURVE SPEED ASSIST: With CSA, without CSW	UNLOCK SETTING: Two step unlocking enabled, default OFF, Slam locking disabled
STOLEN VEHICLE/THEFT NOTIFY: With Stolen Vehicle Tracking / With Theft Notification	TRAFFIC JAM ASSIST: With Traffic Jam Assist 4	UNLOCK SETTING: Two step unlocking enabled, default OFF, Slam locking disabled
ASSISTANCE SERVICES: With Assistance Services	1 AUX og 2 USB stik	El-styret bagklap / bagsmæk
DECO TRIM ILLUMINATION: Without Deco Trim Illumination	REGION IF DVD: DVD region 2	Nøgle-enhed med Key Tag og 'hands free' åbning af bagklap
ALCOLOCK: Without Alcolock	REAR SEAT ENTERTAINMENT: Without Rear Seat Entertainment	Nøgle-enhed, Inscription læderbeklædt
RUNNINGBOARD ACCESSORIES: Without Runningboard	TV TUNER: Without TV	El-styret barnelås til bagerste sidedøre
ADM. FAMILY AFTERMARKET: Service solution	TV TUNER TYPE: Without TV tuner	Karosserifarvet dørhåndtag med lys
ADM. FAMILY AFTERMARKET: Service solution	VIDEO ALLOWED: Speed dependent	Selealarm på alle sæder, EU logic
ADM. FAMILY AFTERMARKET: Standard BCM2 SW	Volvo On Call	Whiplash Protection, forsæder
ADM. FAMILY AFTERMARKET: ESM Standard	SUBWOOFER: Without subwoofer	Pyrotekniske seleforstrammere, for og bag
ADM. FAMILY AFTERMARKET: Service solution	Telematic module, ROW LTE	Interiørbelysning High Level
ADM. FAMILY AFTERMARKET: Original fuel tank	Tyverialarm	Solskærme/make up spejle med lys
ADM. FAMILY AFTERMARKET: Service solution	Dobbeltlås med Dead Lock (BLL)	El-styret barnelås til bagerste sidedøre
ADM. FAMILY AFTERMARKET: SOC 100	FOOT MOVEMENT DETECTION MODULE: Foot movement detection module	Fugtighedssensor (ifb. klimaanlæg)
ADM. FAMILY AFTERMARKET: Service solution	PASSIVE ARMING: Without passive arming	5 sæder
ADM. FAMILY AFTERMARKET: Service solution	RETRIGG ENABLING - IF ALARM: Retrigg 10 cycles	12V stik i bagagerum

ADM. FAMILY AFTERMARKET: Service solution	Niveausensor ifb. tyverialarm	12V stik for og bag
ADM. FAMILY AFTERMARKET: Service solution	REAR WIEW MIRROR,LH SIDE: LH side rear wiew mirror, wide angle	Gearknop i læder (ej perforeret)
ADM. FAMILY AFTERMARKET: Service solution	REAR WIEW MIRROR, RH SIDE: RH side mirror, wide angle, without text	Måtter textil i R-design
ADM. FAMILY AFTERMARKET: HCA OLD	AUDIBLE LOCKING FEEDBACK: Audible locking feedback disabled	ISOfix beslag i bagsædet, yderpladser
ADM. FAMILY AFTERMARKET: Service solution	TRUNK RELEASE, POP UP: Without trunk release, POP UP	Aut. bagagerumsdækken
ADM. FAMILY AFTERMARKET: Service solution	VISIBLE LOCKING/UNLOCKING: Visible locking and unlocking feedback, default ON	Advarselstrekant
ADM. FAMILY AFTERMARKET: Service solution	TRUNK ENTRAPMENT RELEASE: Without Trunk Entrapment release	Solgardiner, ruderne i bagerste sidedøre
ADM. FAMILY AFTERMARKET: Service solution	PANIC FUNCTION: Panic function with light & sound	PARKING CAMERA: Parking camera 360
ADM. FAMILY AFTERMARKET: Service solution	CIG. LIGHTER/ASHTRAYS: Without Cigarette lighter/ashtray	360 Surround View kamera (bird-eye view)
ADM. FAMILY AFTERMARKET: Service solution	Private locking (privatlås af bagagerum + handskerum)	PARKING CAMERA: Parking camera 360
ADM. FAMILY AFTERMARKET: Service solution	DARKENED REAR WINDOWS: Dark glasses, rear sidedoor and cargo area	Bremser bag 16"
ADM. FAMILY AFTERMARKET: Service solution	OPEN, REAR SIDE DOOR: 1 pull to open Rear side door, from locked	IntelliSafe Surround (bl.a. BLIS)
ADM. FAMILY AFTERMARKET: Service solution	AUTOMATIC LOCKING BY SPEED: Automatic Locking by speed enabled, default ON	IntelliSafe Surround (bl.a. BLIS)
ADM. FAMILY AFTERMARKET: Rear lock type unilatch1	FREQUENCY - REMOTE CONTROLS: Frequency 434 MHZ	Adaptive Cruise Control
ADM. FAMILY AFTERMARKET: Service solution	ACTIVE NOISE CONTROL: Without Active Noise Control	Pilot Assist
ADM. FAMILY AFTERMARKET: Service solution	EXTERIOR SOUND MODULE: Without Exterior Sound Module	IntelliSafe Surround (bl.a. BLIS)

ADM. FAMILY AFTERMARKET: Service solution	Teknik pakke Pro[Head Up Display, 360 Surround View kamera (bird-eye view), Aut.nedblændende bak- og sidespejle, Sensus Navigation HD, IntelliSafe Surround (bl.a. BLIS), LED forlygter m. ABL og AHB, Smartphone Link (Apple CarPlay & Android Auto)]	BLIND SPOT INFORMATION SYSTEM: Blind spot Information System with CTA
ADM. FAMILY AFTERMARKET: Service solution	Klima pakke[El-varme i sprinklerdysser, Tilskudsvarmer m. timer, El-varme i bagsædet, yderpladser, El-opvarmet rat]	COLLISION MITIG. & WARN. REAR: With Rear Collision Warning and Mitigation
ADM. FAMILY AFTERMARKET: Service solution	Aflåseligt handskerum	Connected Safety (Slippery Road Alert)
ADM. FAMILY AFTERMARKET: Service solution	APMS: No Air borne Particulate Matter Sensor	Lane Keeping Aid
ADM. FAMILY AFTERMARKET: Service solution	AVAS, ESM CALIBRATION: Without ESM calibration.	20" letmetalfælg 5-eget Matt Black DC 255/35 R20
ADM. FAMILY AFTERMARKET: Service solution	SPEECH LANGUAGE, NOT USED: English	Uden model og motor emblemer
ADM. FAMILY AFTERMARKET: Front lock type unlatch1	IONIC INTERNAL AIR CLEANER: Without ionic internal air cleaner	EXTERIOR LIGHT LOGIC: DDRL not together with position light
RESTRICTED KEY FUNCTION: Without restricted key	Digital brugermanual	Dækreparations kit
WORKSHOP WIFI: With workshop wifi	FREQUENCY BAND & STEP,RADIO: Frequency band and step for EU	Ratfjernbetjening
SERVICE SOLUTION: Service solution	Dansk tekst	El-opvarmet rat
ENGINE OPTIMIZATION AFTERMARKET: Standard calibration engine	LANGUAGE REGION: Language Region for Europe	El-opvarmet rat
CONNECTIVITY: With Connectivity	Brugermanual på dansk med garantibok	HEATED STEERING WHEEL: Heated steering wheel
CSB - IF CONNECTIVITY: Connected Service Booking	INSTRUMENT CLUSTER CALIBR.: Parameter file for EUROPE	STEERING COLUMN: Steering column type B manual adj.
EXT. DECO ILLUM. PREP: Without Ext. Deco. Illum. Preparation	SERVICE DISTANCE: Service distance 30000 km / ~18640 miles	STEERING COLUMN: Steering column type B manual adj.
TRAILER MODULE: Trailer Module 13-pos socket, Semi-el retractable towbar	SERVICE TIME: Service time, 12 months.	Gearskiftefunktion ved rattet
TOWBAR: No towbar	SERVICE ENGINE TIME: Service Engine Time, 650 hour	Programmerbar servostyring
TRAILER STABILITY ASSIST: TRaiLer STaBility Assist	LUGGAGE NET, STEEL: Without Steelnet	Drive Mode Settings

ACCESSORY GATEWAY UNIT: Without AGU	NETPOCKET IN CARGO AREA: Not applicable variant, no parts allowed	8-AUT 2WD
EXTENDED ACCESSORY MODULE: Without EAM	LOADHOLDER: Without loadholder	Hill Start Assist
AUXILIARY LIGHTS, AFTER MARKET: Without auxiliary lights	HEADRESTS FRONT: 2 way headsrests Front, manual	8-AUT 2WD
LEVELLING SENSOR CONFIGURATION: VDDM, Front Right, Rear Right	CHILD SEAT ATTCHM, LABEL REAR: Isofix label, B	Med UREA (AdBlue)
FLARE BRACKET: Without Flare Bracket	Fastgørelsesøjer til barnesæde ved forsædet, i gulvet	EMISSION VERSION 2: VEA gen 2, Euro 6d
ALCO LOCK PREP: Without alco lock prep	CHILD SEATS, REAR SEATS, 2row: No child seat	Dobbelte integrerede afgangsrør
DEM/TCM SW: Without PS DEM/TCM SW	Deco paneler i instrumentpanel, døre og tunnelkonsol	VED4 MP 2.0L 190/400
POLESTAR PERFORMANCE SW: No Polestar Performance Software	Paneler i Metal Mesh aluminium	5 sæder
SKIDPLATE REAR: Without skidplate rear (accessory)	MASSAGE FRONT SEAT: Without Massage, front seat	19" 10-eget Silver Diamond Cut
PTC HEATER FOR CRANKCASE VENT: Without PTC Heater for Crankcase Ventilation Hose	FRONT SEAT VENTILATION: Without ventilated seat	ABS bremsler
REMOTE ENGINE START PRECOND: Remote Engine Start Precond from smartphone app	REAR SEAT VENTILATION: Without rear seat ventilation	Tågeforlygter, LED med cornering light (ej T8)
REMOTE BATTERY MANAGEMENT: Without Remote Battery Management from smartphone app	POWER FOLD & RISE 3:d ROW: No fold & rise 3:d row rear seat	Volvo On Call
SUN PROTECTIVE FOIL: Without Sun protection	POWER ADJUSTABLE SIDE SUPPORT: Without power adjustable side support	2-trins airbag i fører og passagersiden
LAMBDA SENSORS: 2 Lambda probes	TOLL ROAD TRANSPONDER: No Toll Road Transponder	Armlæn bag m/kopholdere
SCREEN THEMES/SKINS: Screen Skins 'R-Design'	OVERHEAD CONSOLE ILLUMINATION: Overhead console lightning high version	12V stik for/bagsæde
FIRE EXTINGUISHER: Without fire extinguisher	COMPASS: Without compass	3-eget læderrat med unideco
INSULATION CARPETS: Standard spec NVH-carpets	LOAD HOOKS LUGGAGE: With four load hooks	Automatisk hastighedsbegrænser via færdselstavler
ADAPTER CABLE HARNESS: Without adapter cable harness	Førstehjælps kit, type 1	Barnelås fra instrumentbord
HVAC FLOOR SENSORS: Without floor sensors in HVAC	LOADING FLOOR, REAR: Not applicable	Alarm m/privatlås

END STOP QUANTITY, DRIVER SEAT: Endstop driver seat, 1psc	Aut.nedblændende bakspejl	Aut. Bagagerumsdækken
END STOP QUANTITY, PASSENGER: Endstop passager seat, 1psc	HOMELINK: Without homelink	Bagagerumsdækken, semiaut.
END STOP LENGTH: Length 4	HOMELINK TYPE: Without homelink	Capless filling
REAR SUBFRAME FASTENING: Without Pyrotechnical Nuts for Rear Subframe fastening	Opbevaringsbakke under bagagerumsgulv	Automatisk bremsning efter kollision
PYRO-TECHNICAL STEERING COLUMN: Without Pyro-Technical Steering Column	19" letmetalfølge 5-eget Matt Black DC (158)	Aut. nedblændeligt bakspejl
Tyverialarm	WHEEL: A 20' 8.5x20x47.5 20'designL Matt Black R	Clean Zone interiør
FMVSS-DECAL/PLATE: Without FMVSS label	TYRE, INCH: 20' Tyre	Cruise control
CHILDSEAT DECAL: Without child seat decal	RIM, INCH: 20' Rim	Automatisk oplåsning af døre ved kollision
SUNVISOR DECAL: Sunvisor decal	TYRE BRAND: Michelin W	Drive mode setting
SW MINOR VERSION: SW Minor 02	TYRE DIMENSION: 245/45R18	DAB radio
SW MAJOR VERSION: SW Major 04	255/40 R19	El-indf.bare spejle m/lys
SW PATCH VERSION: SW Patch 13	Låsbare hjulbolte	Dæktrykskontrol, TPMS
ADM POLICE/TAXI/SPECV: Administrative designation for not police cars	TYRE CIRCUMFERENCE: Rolling circumference 2095mm	Driver Alert Control
ADM FOR S-CAR (UNIQUE PNO): Adm. variant for standard car	Sports-chassis, sænket	Digital instrumentering 12,3"
POLICE KIT A,B,CUSTOMS & FMV: Not for Police	ACTIVE SUSPENSION: Without Continious Controlled Chassi	Fjernbetjent centrallås med nøglefri start
CUSTOMER OPTIMIZATION: Without Customer optimization	BRAKE PADS: Standard pad	El-førerstol m/memory
PARTS FOR SPECIAL PRODUCTS: Parts excluded for Special Vehicle	Bremseskiver 16" FN	El-førerstol m/ memory
ADMINISTRATIVE FAMILY: Not applicable variant, no parts allowed	DEFAULT RIDE HEIGHT: Default ride height without air suspension	Dobbelte afgangsrør
ADMINISTRATIVE FAMILY: Not applicable variant, no parts allowed	POST IMPACT BRAKING: Post Impact Braking	Førstehjælps kit
ADMINISTRATIVE FAMILY: Not applicable variant, no parts allowed	AIR SUSPENSION: Without air suspension	Elektronisk klimaanlæg, 2 zoner
ADMINISTRATIVE FAMILY: Not applicable variant, no parts allowed	HILL DESCENT CONTROL: Without Hill Descent Control	Home safe LED-belysning
ADMINISTRATIVE FAMILY: Not applicable variant, no parts allowed	RADARTYPE: With CADS 4	El-styret bagklap

ADMINISTRATIVE FAMILY: Not applicable variant, no parts allowed	JACK: Without Jack	Gearknop i læder
ADMINISTRATIVE FAMILY: Not applicable variant, no parts allowed	EBL, Flashing Brake Light and Hazard Warning	Elektronisk parkeringsbremse
ADMINISTRATIVE FAMILY: Not applicable variant, no parts allowed	R-design læderrat, 3-eget	Instrumentpanel beklædt m/kunstlæder
ADMINISTRATIVE FAMILY: Not applicable variant, no parts allowed	VIBR. DAMPER STEERING WHEEL: Vibration damper, version 3	Regnsensor
ADMINISTRATIVE FAMILY: Not applicable variant, no parts allowed	UNDER FLOOR AERO KIT: Without Under Floor Aero KIT	Halogen forlygter
ADMINISTRATIVE FAMILY: Not applicable variant, no parts allowed	STEER. COLUMN LOCK/KEY WARNING: With steering column lock, Key warning disabled	Færdselstavlegenkendelse
ADMINISTRATIVE FAMILY: Not applicable variant, no parts allowed	EMBLEM, SALES VERSION LEVEL: Without emblem sales version tailgate	IntelliSafe Assist
ADMINISTRATIVE FAMILY: Not applicable variant, no parts allowed	R-design emblem på bagklap	Airbag afbryd nøgleløn.
ADMINISTRATIVE FAMILY: Not applicable variant, no parts allowed	MODEL EMBLEM: No emblem	Integrerede roof rails, silver
ADMINISTRATIVE FAMILY: Not applicable variant, no parts allowed	Uden ekstra embelmer på bagklap	IC airbaggardiner
ADMINISTRATIVE FAMILY: Not applicable variant, no parts allowed	D4 motor-emblem	Interiør belysning "High level"
ADMINISTRATIVE FAMILY: Not applicable variant, no parts allowed	DECAL TRIMLEVEL: R-DESIGN trimlevel decal	Blanke lister ved sideruder
ADMINISTRATIVE FAMILY: Not applicable variant, no parts allowed	IR REFLECTIVE GLASS WINDSCREEN: Standard Windscreen Glass	Parkeringshjælp for og bag
ADMINISTRATIVE FAMILY: Not applicable variant, no parts allowed	HEATED WINDSCREEN: No Heated Frontscreen	LED forlygter med AHB (op/ned)
ADMINISTRATIVE FAMILY: Not applicable variant, no parts allowed	Vinduesviskere uden varme	Lane departure Warning
ADMINISTRATIVE FAMILY: Not applicable variant, no parts allowed	WINDSCREEN WIPER: Wet arms, heated	IDIS - Intelligent Driver Information
ADMINISTRATIVE FAMILY: Not applicable variant, no parts allowed	Indfarvet kofanger R-design	Ratfjernbetjening
ADMINISTRATIVE FAMILY: Not applicable variant, no parts allowed	LICENCE PLATE HOLDER REAR: Without licence plate holder	Lastbeskyttelsesnet
ADMINISTRATIVE FAMILY: Not applicable variant, no parts allowed	Indstigningslister med lys "R-design"	Nøglefri adgang med "key tag" og lys ved dørhåndtag

ADMINISTRATIVE FAMILY: Not applicable variant, no parts allowed	SEAL CARRIER: No Seal Carrier	Isofix bag
ADMINISTRATIVE FAMILY: Not applicable variant, no parts allowed	DOOR MOULDING LOWER: Without door moulding lower	Split bagsæde 60/40
ADMINISTRATIVE FAMILY: Not applicable variant, no parts allowed	AERO BLADES: Without AERO BLADES	Make up spejle m/lys
ADMINISTRATIVE FAMILY: Not applicable variant, no parts allowed	TRANSPORT STRAPS: Without transport eye	Punkterings nøkdit uden donkraft
ADMINISTRATIVE FAMILY: Not applicable variant, no parts allowed	FENDER SEALING: Fender sealing	Låsbare hjulbolte
HATCH / DOOR MOULDING: Extra variant Without HATCH/Without MOULCOL	UNIT SETTINGS: Temp:C, Clock:24, Distance:KM, Fuel:Liter/KM	Sensus Connect High Performance
SPECIAL VEHICLE WEIGHT VERSION: Standard vehicle	P-billet holder i førersiden	Måtter ved alle sæderækker
ADM. FAMILY FOR TPMS: With ITPMS-(indirect)function	Kort over Europa regionen	City Safety
ADM TRIMLEVEL: Administrative for R-Design vehicle	GLOBAL NAVIGATION SAT SYSTEM: With Global Navigation Satellite System	Paneler i Linear Walnut ægte træ
Hjulboltshætter i plast	TPMS MENU FUNCTIONS in IHU: TPMS, Reset menu	El-spejle m/varme
FLOOR HATCH EXCEPTION: With Floor Hatch in C-shop	NIGHT VISION: Without Night Vision	SIPS airbags
FRONT SPRINGS-(weight): Extra variant	TRAFFIC INFORMATION: Without Traffic Message Channel Premium	WHIPS
REAR SPRINGS-(weight): Extra variant	TRAFFIC INFORMATION, VICS/DRSC: Without VICS	Sort loftbeklædning
TOTAL WEIGHT CHECK: Carweight is OK	FOREIGN COMPONENT DETECTION: Without Foreign Component Detection	El-ruder for & bag
FRONT AXLE WEIGHT, only CC: Front Axle Weight	CEM: High spec CEM	Teknikpakke Pro
REAR AXLE WEIGHT, only CC: Rear Axle Weight	MARKET PLATES/LABELS: Decals outside Japan/China	letmetalfølge 20" 5-dobbelteget Matt Black Diamond Cut
FRONT SHOCK ABSORBER: Front shock absorber 1	MARKET PLATES/LABELS: Decals outside Russia	Gearskiftefunktion ved rat
REAR SHOCK ABSORBER: Rear shock absorber 3	MARKET PLATES/LABELS: Labels outside CANADA/MID EU	Klimapakke
REAR SPRING SEAT: Rear Spring Seat 2	MARKET PLATES/LABELS: Decals outside Latin America/Mexico/Russia	Metallak
SPACER LEAF SPRING: Spacer Leaf Spring 2	MARKET PLATES/LABELS: Labels outside Canada	Mørke sideruder/bagru- de
CABLEHARNES COCKPIT: Extra variant	MARKET PLATES/LABELS: Labels outside Australia	
CABLEHARNES ROOF: Extra variant	MARKET PLATES/LABELS: Labels outside USA	