

# TILSTANDSRAPPORT

## Stamdata

Registreringsnummer	DS41364	Stelnummer	XP7YGCELXPB176356		
Mærke	TESLA	Model	Model Y	Version	Performance
Karrosseritype	MPV	Farve	Sort	Reg. dato	24-07-2023
Drivkraft	El	Drivlinje	4 wheels drive	Geartype	Automatisk
KM. stand	69989	Antal nøgler	2	Kontraktnummer	5043952
Afliveringsdato	29-05-2026				

## Udvendige billeder



## Dæk og mønster

Position	Mærke	Størrelse	Slidbane	Dæktype
Venstre, For	Pirelli	255/35-21	7 mm	Sommer
Venstre, Bag	Pirelli	275/35-21	5 mm	Sommer
Højre, Bag	Pirelli	275/35-21	5 mm	Sommer
Højre, For	Pirelli	255/35-21	7 mm	Sommer

## Ekstra hjul

Ekstrahjul tilstede

Nej

Position	Mærke	Dæktype
Ekstrahjul		

## Reservedæk og rep. kit

Rep. kit tilstede

Findes ikke

Reservehjul tilstede

Ikke relevant

Position	Mærke	Størrelse	Slidbane
Reservehjul		/-	

## Præsentationsbilleder

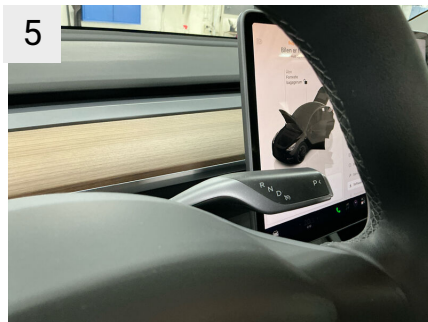
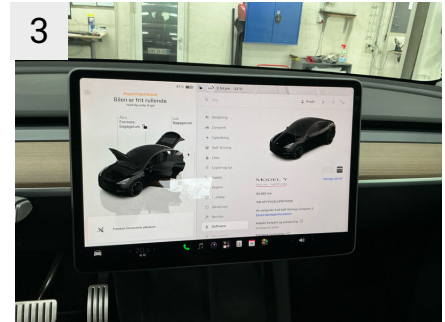
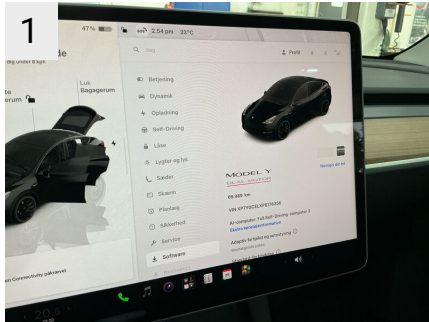

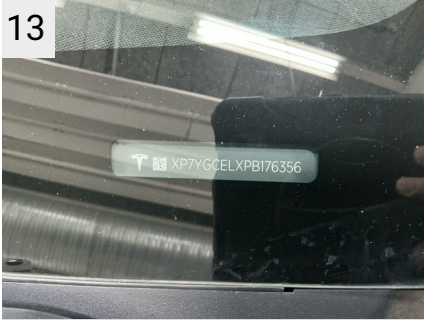

## Mangler / Tilstand

Ref	Sted	Del	Type	Handling
-----	------	-----	------	----------

## Skader

Ref	Sted	Del	Type	Handling
#1	Forrude	Rude	Stenslag	K4
#2	V. forskærm	Skærm	Rids	K4
#3	Bagkofanger	Kofanger	Rids	K4



Sted	Forrude
Del	Rude
Type	Stenslag



Sted	Forrude
Del	Rude
Type	Stenslag

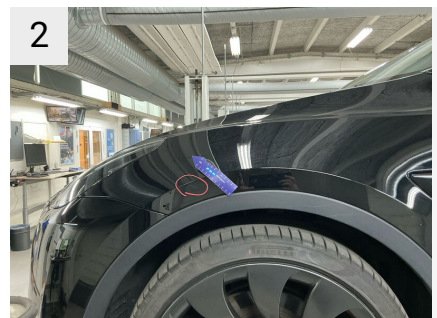

Sted	V. forskærm
Del	Skærm
Type	Rids

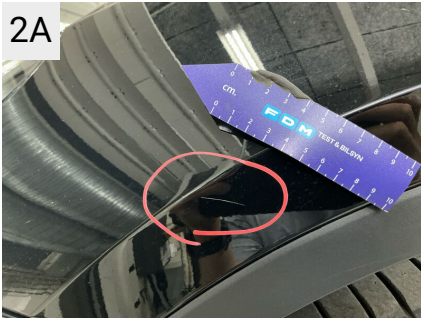

Sted	V. forskærm
Del	Skærm
Type	Rids



Sted	Bagkofanger
Del	Kofanger
Type	Rids



Sted	Bagkofanger
Del	Kofanger
Type	Rids



Sted	Bagkofanger
Del	Kofanger
Type	Rids



Sted	Bagkofanger
Del	Kofanger
Type	Rids

## Evt. Mekaniske fejl

---

Bemærkninger vedr. mekaniske fejl

## Fabriksudstyr

---

# INDEPENDENT BATTERY CERTIFICATE



CERTIFICATE NUMBER: 35264AF0-9DDA-4087-9BCC-C0356F700E43

## VEHICLE

**BRAND:** Tesla  
**MODEL:** Model Y - 78,8 kWh

**MILEAGE:** 69,989 km  
**VIN:** XP7YGCELXPB176356

**EXECUTED BY:** FDM-AYVENS-  
BALLERUP

**DATE AND TIME:**  
29/05/2026, 14:54

## RESULTS

Independent  
**STATE OF HEALTH (SOH)**

# 94.4 %

**ENERGY**

74kWh | 79kWh

**WLTP RANGE**

587km | 622km

## RATING

### BENCHMARKING

How does your vehicle compare to comparable vehicles?

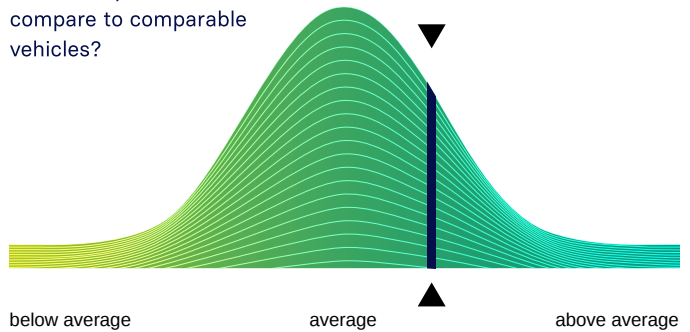

## CHECKS

- Battery Management System (BMS) ✓
- Battery Sensor ✓
- Battery Measurements ✓
- Battery Cell Voltages ✓
- Vehicle Communication ✓



SCAN FOR DETAILS

## EVALUATION

### EXCELLENT HEALTH - NO ABNORMALITIES DETECTED

Based on the detailed battery diagnostics performed with the AVILOO FLASH Test, we hereby certify that the drive battery of this vehicle is in excellent condition.

The drive battery is therefore officially AVILOO Certified.

*Marcus Berger*

Dr. Marcus Berger, CEO



### ENERGY

	Gross	Net (Nominal)	Usable
Current:	74.4kWh	74.4kWh	71.1kWh
New:	78.8kWh	78.8kWh	75.3kWh

### RANGE

	WLTP	Typical	Individual
Current:	485-587km	379km	403km
New:	514-622km	401km	426km

### EXECUTION PROTOCOL

<b>AVILOO Box connected.</b>	<b>14:54:29</b>
FLASH Test started.	✓
Vehicle detected.	✓
Starting data acquisition.	✓
Finished data acquisition.	✓
Analyzing data.	✓
Analysis completed.	✓

### SENSORS

Voltage Sensor	✓
Current Sensor	✓
Temperature Sensors	✓
Cell Voltage Sensors	✓

### BMS

	Value	Status
BMS State of Charge (SoC)*:	47%	
SoC calculation accuracy:		✓
BMS State of Health (SoH)*:	95%	
SoH calculation accuracy:		✓

### MEASUREMENTS

	Min	Max	Delta	Status
Battery Temperature	32.0°C	32.0°C	0.0°C	✓
Cell Voltage	3.774V	3.776V	2mV	✓
Pack Voltage	362.3V			
Average Current	-1.0A			

### CELL VOLTAGES DIAGRAM

	1	2	3	4	5	6	7	8	9	10	11	12	13	14	15	16	17	18	19	20
1 - 20	3.775	3.775	3.775	3.775	3.775	3.775	3.775	3.775	3.775	3.775	3.775	3.775	3.775	3.775	3.775	3.775	3.775	3.775	3.775	3.775
21 - 40	3.775	3.775	3.775	3.775	3.775	3.775	3.775	3.775	3.775	3.775	3.775	3.776	3.775	3.775	3.775	3.775	3.775	3.775	3.775	3.775
41 - 60	3.775	3.775	3.775	3.775	3.775	3.775	3.775	3.775	3.775	3.775	3.775	3.775	3.775	3.775	3.775	3.775	3.775	3.775	3.775	3.775
61 - 80	3.775	3.775	3.774	3.775	3.775	3.775	3.775	3.775	3.775	3.775	3.775	3.775	3.775	3.775	3.775	3.775	3.775	3.775	3.775	3.775
81 - 96	3.775	3.775	3.775	3.775	3.775	3.775	3.775	3.775	3.775	3.775	3.775	3.775	3.775	3.775	3.775	3.775	3.775	3.775	3.775	3.775

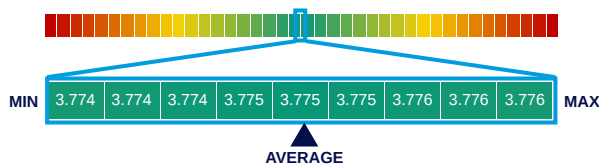

\*The values shown here were read directly from the vehicle's battery management system (BMS) and are calculated and provided by the vehicle manufacturer. The State of Health (SoH) displayed corresponds to the value reported by the BMS and is CARA-certified.

**DISCLAIMER:** The test result includes the currently calculated state of health (SoH) of the drive battery. The determination is based on data provided by the vehicle. These are evaluated by AVILOO's algorithms using statistical and analytical models. Manipulation of the data in the control unit leads to an incorrect result. The indicated SoH has a technically induced fluctuation range (deviation) of no more than 3% in at least 95% of reference measurements. It should be noted that this tolerance applies to the SoH determination at the cell level and not to the SoH of the entire battery. This is because the state of charge of individual cells may vary, which can negatively affect the current SoH of the battery. However, this can be compensated by the Battery Management System (BMS) or during a calibration. The result reflects the condition of the battery at the time of the test. No conclusions can be drawn about the future state of health of the battery from this. Statements about mechanical damage or external influences are not part of this diagnosis.