

TILSTANDSRAPPORT

Stamdata

| | | | | | |
|--------------------------|-----------|-----------------|--------------------|---------------------|-------------------|
| Registreringsnummer | DL44450 | Stelnummer | LSJA24394NN020373 | Reg. Attest | Del I |
| Mærke | MG | Model | EHS Plug-in Hybrid | Version | 1.5 5-dørs Aut. 6 |
| Karrosseritype | Hatchback | Farve | Sort | Reg. dato | 15-06-2022 |
| Drivkraft | Benzin | Drivlinje | Front wheel drive | Geartype | Automatisk |
| KM. stand | 46845 | Antal nøgler | 2 | Servicebog tilstede | Elektronisk |
| Instruktionsbog tilstede | Ja | Afleveringsdato | 31-01-2025 | | |

Udvendige billeder



Fabriksudstyr

| | | |
|---------------------------------------|--|---|
| Active Lane Keeping Assist LKA | Electrically folding exterior mirrors | Adjustable steering column |
| Queue Assist TJA | Electronically adjustable exterior mirrors | Alloy wheels |
| Rear fog lights | Heated exterior mirrors | Rear air vents |
| 12.3" Digital Instrument Panel | Exterior mirror in body color | Rear center armrest with cup holder |
| Electric tailgate | Turn signal integrated in exterior mirrors | Adjustable front center armrest |
| Leather seats | Bluetooth interface | 1.5 L - 119 kW Turbo engine |
| Adaptive cruise control | Brake assist (EBA) | Fog lights |
| Automatic high beams | Coming home light function | Rear fog light |
| Color supplement | Roof rails | Emergency call system (eCall) |
| Forward collision warning FCW | Rear spoiler | Electronic parking brake (EPB) |
| LED Daytime Running Lights | Parking aid front and rear | Digital radio reception (DAB +) |
| Traffic Sign Recognition TSR | Electronic Stability Program (ESP) | Wheelbase 2720 mm |
| Lane Departure Warning LDW | Lane Keeping Assist System (LKA) | Tire repair kit |
| LED headlights with leveling | Autonomous Emergency Braking System (AEB) | Tire pressure monitoring system (TPMS) |
| Sport seats | Hill start assist (Hill-Holder) | Rearview camera |
| LED taillights | High beam assistant (IHC) | Split / fold rear seat (60:40) |
| 40:60 Split rear seats | Front collision warning (FCW) | Low emission according to Euro 6d emission standard |
| Speed assistant SAS | Speed limit assistant (SAS) | Rain-sensing wipers |
| Height-adjustable driver's seat | Rear Cross Traffic Alert (RCTA) | Halogen headlights |
| Front fog lights | Lane departure warning (LDW) | Keyless Go locking / starting system |
| 360 camera | Lane change assist (LCW) | Front side airbags |
| Automatic emergency braking AEB | Traffic sign recognition (TSR) | Power steering |
| Bluetooth | Electric windows | Height-adjustable front seat belts |
| Power windows in front and rear doors | Chrome window trim | Electrically adjustable front left seat |
| Navigation | Luggage compartment cover | Seat upholstery: Synthetic leather |

| | | |
|--|--|---|
| Panoramic Sunroof | Luggage compartment lighting | Heated front seats |
| Dynamic front and rear turn signals | 6-speed gearbox | Smartphone interface (Apple CarPlay & Android Auto) |
| Electrically adjustable passenger seat | Heated rear window | Sun visors with mirror (illuminated) |
| Electrically adjustable driver's seat | Rear window wiper | Sports seats |
| 10.1" Touchscreen | Infotainment system (10.1 inch touchscreen) | Start-stop button |
| Front and rear parking sensors | Interior: black | Socket (12V connection) |
| Aluminum sport pedals | Interior air filter | LED daytime running lights |
| 3-point seat belts in the rear | Interior mirror with automatic dimming | Body-colored exterior door handles |
| 4 additional USB ports | Isofix attachments for child seat on rear seats (incl. i-Size child seats) | Chrome interior door handles |
| 6 speakers | Body: 5 doors | Uni paint |
| Passenger airbag deactivation | Child safety lock | Tinted windows |
| Driver / passenger airbags | 2-zone automatic climate control | Dark tinted rear windows (Privacy Glass) |
| Alarm system | Digital display instrument cluster 12.3 inches | Immobilizer |
| Anti-lock braking system (ABS) | Front head and shoulder airbag | Central locking with remote control |
| Drive type: Front wheel drive | Lumbar support left front seat | Additional brake light |
| Audio navigation system | Leather steering wheel | |
| Automatic headlight control / light sensor | Multifunction steering wheel | |

Dæk og mønster

| Position | Mærke | Størrelse | Slidbane | Dæktype |
|--------------|----------|-----------|----------|---------|
| Venstre, For | Michelin | 235/50-18 | 05 mm | Sommer |
| Venstre, Bag | Michelin | 235/50-18 | 05 mm | Sommer |
| Højre, Bag | Michelin | 235/50-18 | 05 mm | Sommer |
| Højre, For | Michelin | 235/50-18 | 05 mm | Sommer |

Ekstra hjul

Ekstrahjul tilstede Nej

| Position | Mærke | Dæktype |
|------------|-------|---------|
| Ekstrahjul | | |

Reservedæk og rep. kit

Rep. kit tilstede Ja Reservehjul tilstede Nej

Præsentationsbilleder

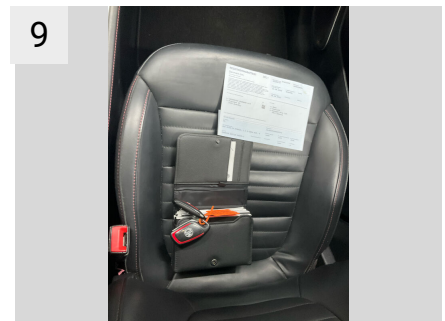
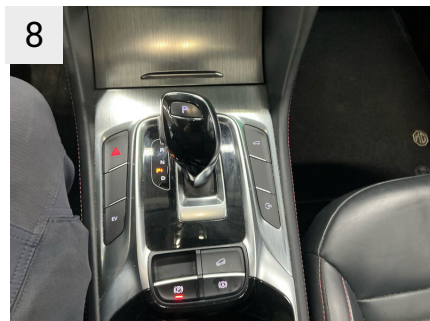

Mangler / Tilstand

| Ref | Sted | Del | Type | Handling |
|-----|------------|------------|------------|----------|
| #1 | GDPR Gebyr | GDPR Gebyr | Opkrævning | K5 |

Skader

| Ref | Sted | Del | Type | Handling |
|-----|-----------|-------------------------|---------|----------|
| #1 | Motorhjem | Hjelm | Bule(r) | K4 |
| #2 | Interiør | Sædebetræk, Venstre For | Hul | K5 |
| #3 | H. bagdør | Dør | Bule(r) | K3 |



| | |
|------|-----------|
| Sted | Motorhjem |
| Del | Hjelm |
| Type | Bule(r) |



| | |
|------|-----------|
| Sted | Motorhjem |
| Del | Hjelm |
| Type | Bule(r) |



| | |
|------|-------------------------|
| Sted | Interiør |
| Del | Sædebetræk, Venstre For |
| Type | Hul |

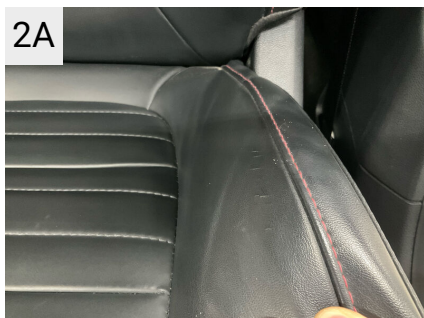

| | |
|------|----------------------------|
| Sted | Interiør |
| Del | Sædebetræk, Venstre For |
| Type | Hul |



| | |
|------|-----------|
| Sted | H. bagdør |
| Del | Dør |
| Type | Bule(r) |

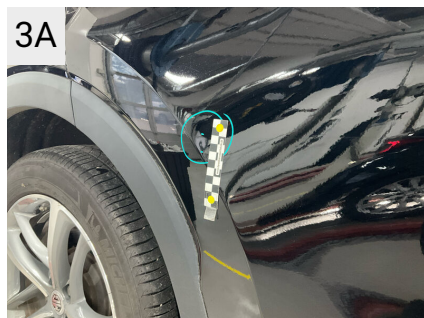

| | |
|------|-----------|
| Sted | H. bagdør |
| Del | Dør |
| Type | Bule(r) |

Evt. Mekaniske fejl

Bemærkninger vedr. mekaniske fejl