

TILSTANDSRAPPORT

Stamdata

Registreringsnummer	DN67667	Stelnummer	WAUZZZF28PN011624		
Mærke	AUDI	Model	A6 AVANT	Version	55 TFSI e 5-dørs quattro S tronic
Karosseritype	Stationcar	Farve	Blå	Reg. dato	03-11-2022
Drivkraft	Benzin	Drivlinje	4 wheels drive	Geartype	Automatisk
KM. stand	100304	Antal nøgler	2	Kontraktnummer	

Udvendige billeder



Fabriksudstyr

Trailerhitch, swiveling	Without rear passenger seat adjustment	Acoustic glass for door and side windows
Storage package	Without special body measures	Windshield in heat-insulating glass
Acoustic side windows, front and rear	Transmission frequency 433.92 to 434.42 MHz	Digital radio reception
Firmament Blue metallic paint	Foil wrapping	Audi sound system
Passenger airbag deactivatable	Without front spoiler	Audi music interface
Driver/passenger airbags	Without fire extinguisher	Bluetooth interface
Acoustic pedestrian protection, exterior sound (e-sound)	Without additional body covers on sides (stone chip protection)	Bluetooth interface
Anti-lock braking system (ABS)	One-tone dashboard and door panel	Audi connect Navigation & Infotainment
Drivetrain: All-wheel drive	Rear panel (ECE)	Audi connect emergency & service with Audi connect Remote & Control
Audi connect (internet-based services)	Front license plate holder	Smartphone interface
Audi connect (emergency and assistance system)	Speed limit system	Audi virtual cockpit
Audi Drive Select	e-tron compact charging system (AC) with household plug type K (Denmark)	Instrument panel, display in KM/H
Equipment package: S line Sport / Plus	Without heat accumulator / additional heater	Audi virtual cockpit
Exterior mirrors aspherical, left	Without preparation for VTS (Vehicle-Tracing System)	MMI Navigation plus with MMI touch response
Exterior mirrors aspherical, right	Without leather trim	Park assist with parking system plus
Black exterior mirrors	Without lane change assist	Tire pressure monitoring display
Controls in black matt	Without generator	Decorative inserts aluminum matte brushed dark
LED turn signals integrated in exterior mirrors	Two-tone horn signal	Pedals and footrest in stainless steel
Brake calipers painted red	Without integrated toll system	Pedals and footrest in stainless steel

e-tron charging system	Without additional/stand heater	Adaptive cruise control with speed limiter, efficiency, avoidance, and turning assistant
Illuminated door sills with aluminum inserts	Standard wiper arms and blades	Front airbags, passenger airbag deactivatable
Electric motor 105 kW (hybrid drive)	Without night vision system	Front side airbags and curtain airbag system
Electronic stability program (ESP)	Without additional warning lights	Front side airbags and curtain airbag system
Driver assistance system: brake assistant (Audi pre sense front)	Without multimedia in the vehicle	Front airbags, passenger airbag deactivatable
Driver assistance system: occupant protection system (Audi pre sense basic)	No self-collector	Front center armrest
Driver assistance system: lane departure warning	Audi AG	Loading floor
Driver information system (FIS) with color display	Standard quality	Headliner fabric in specific color
Rear seat system (3 seats)	Type approval country Denmark	Floor mats front and rear
Windshield with heat protection	Component kit without country-specific building regulations	Floor mats front and rear
Electric tailgate (open + close)	Supplementary type approval	4-zone automatic climate control
Transmission 7-speed - dual-clutch transmission S-tronic	No special edition	Standby air conditioning
Automatic tailgate opening	Without noise compensation	Refrigerant R1234yf
Hybrid	Region code "ECE" for radio	Without air quality package
Hybrid 270 kW (engine 2.0 Ltr. - 195 kW TFSI)	Not a special vehicle, standard version	Without air quality package
Isofix attachments for child seat	Processing standard	Front seat heating
Body: 4-door	Without AdBlue tank	Microfiber Dinamica Frequency/leather combination with S embossing
4-zone automatic climate control	Basic equipment variant	Front sports seats
Head airbag system (sideguard)	Preparation for Functions on Demand	Front seats manually adjustable
Fuel tank: 52 Ltr.	Series wheels	Front seats manually adjustable
Charging socket (AC / DC)	Park assist plus	Front seats manually adjustable
Charging cable with Schuko plug	Country group A	4-way lumbar support for front seats

Charging cable with type 2 plug (Mode 3)	N.N.N. execution 1	Split-folding rear seat backrest
Steering column (steering wheel) mechanical height/length adjustment	Without compensator	Front headrests
Matrix LED headlights	Without combined longitudinal and transverse guiding	Remote key without Safelock
Front center armrest	Vehicles without special product enhancement measures	Remote key without Safelock
Multi-Media-Interface MMI Basic Plus / MMI Radio Plus	Without Car2X	Electrically opening and closing luggage compartment lid
Multi-Media-Interface MMI Navigation Plus with MMI Touch	Manually operated doors	Seat occupancy detection
Non-smoking package	Tires 245/45 R 19	Audi pre sense basic
Black optics package	Top-Infotainment Premium (MIB3)	Sun visors front
Otto particulate filter (OPF)	Gasoline engine	Interior mirror automatically dimming, frameless
Progressive steering	Data module Europe	Electronic immobilizer
Digital radio reception (DAB)	Without city/crossing assistant	Shift/wiper lever knob
Tire repair kit	Variant/Avant	Shift/wiper lever knob
Tire pressure monitoring system	Without head-up display	Control buttons in black matte
Split/foldable rear seat backrest (40:20:40)	4-cylinder gasoline engine 2.0 L/195 kW Hybrid, Turbo FSI, system power 270 kW, base engine is: T4H	ISOFIX child seat attachment and Top Tether for outer rear seats
Low emissions according to Euro 6d emission standard	Black-black-rock gray/black-black/black/moon silver	ISOFIX child seat attachment for front passenger seat
Heated windshield washer nozzles	Without wall mount	Emblems
Rail system in luggage compartment	Transport protection (Version 1)	First aid kit with warning triangle and safety vests
Front side airbags	Audi AG, Neckarsulm	With multifunction camera
Front seats manually adjustable	Without central control unit	Surround cameras
Front sports seats	Dispatch model 4	With multifunction camera
Standby air conditioning	4-cyl. gasoline engine 2.0L Aggr. 06N.E	Start-stop system
Start/stop system	Tires without specification of tire brand	Front disc brakes, 18-inch, calipers painted red (ECE)

LED daytime running lights	Without garage door opener	Front disc brakes, 18-inch, calipers painted red (ECE)
Privacy glazing at rear and acoustic glass in front doors	Standard electrics	Front disc brakes, 18-inch, calipers painted red (ECE)
Jack	Equipment package Denmark	Rear disc brakes, 17-inch, calipers painted red (ECE)
Electronic immobilizer	Internal control number	Audi pre sense front
Heat-insulating glazing (sides / rear)	Internal control number	Sports suspension
Central locking / keyless start system Keyless-Go	Right-hand traffic	Standard suspension
Storage package	Left-hand drive	Audi drive select
Acoustic glass for side windows	Model designation according to new performance designation	Adaptive cruise control with emergency assist
Trailer hitch (swiveling ball head)	Service interval 30000 km or 2 years (variable)	Adaptive cruise control with emergency assist
Parking assistance package	Without CD changer/CD player	Wheels, 10-spoke dynamic, 8.5Jx19, model-specific tires
Tour assistance package	Storage package	Wheels, 10-spoke dynamic, 8.5Jx19, model-specific tires
Electrically adjustable, heated and foldable exterior mirrors with automatic dimming and curb automatic	Black optics package	Wheels, 10-spoke dynamic, 8.5Jx19, model-specific tires
Driver assistance system: traffic sign recognition	Sport	Tire repair kit
Interior mirror with automatic dimming	Internal control number	Emblems
Isofix attachments for child seat on front passenger seat	Non-smoking version	Leather steering wheel 3-spoke with multifunction, shift paddles and steering wheel heating
Heated steering wheel (sport/leather - 3-spoke) with multifunction and shift function	Interior lighting	Safety steering column
Alloy wheels 8.5x19 (10-spoke, dynamic design)	Sport	Safety steering column
Metallic paint	Tour assistance package	Progressive steering
Front seat heating	Parking assistance package with Park assist plus	Progressive steering

Standard production process	Internal control number	quattro
Front axle weight class weight range 11	Extended pedestrian protection	quattro
With special labels/stickers safety certificates for Denmark	Firmament Blue Metallic	quattro (with ultra technology)
S-Line logo, exterior	Illuminated door sills with aluminum inserts front and rear, front with S logo	Without all-wheel steering
Without ignition lock blocking system, without steering lock	Illuminated door sills with aluminum inserts front and rear, front with S logo	Battery 380A (68Ah)
Owner's manual in Danish	Trailer hitch	Hybrid propulsion system PHEV
Weight range 12 only installation control no demand forecast	Electrically adjustable, heated and foldable exterior mirrors, automatically dimming on both sides	Industrial plug CEE 16A, 400V, for e-tron charging system
Otto direct injection fuel system (FSI)	Right exterior mirror (large field of view), convex	Charging cable Mode 3 for public charging 11 kW (AC)
Special EU type plate	Left exterior mirror, aspherical	Industrial plug CEE 16A, 400V, for e-tron charging system
Standard wheel bolts	Exterior mirror housings in black	Charging socket AC type 2
Tool kit	Black roof rails	S tronic (for all-wheel drive)
Without additional engine protection shield	Black roof rails	Standard exhaust system
Vehicle class differentiation - 4K0/4KA	Black roof rails	Acoustic vehicle warning system
Components for 4-cylinder engines	LED headlights	EU6 AP emission concept
Increase in standard fuel tank filling	Matrix LED headlights	Fuel tank
Electric motor (hybrid) system power 270KW Aggr.0ED.D / 0EE.A	Camera-based traffic sign recognition	Fuel tank
Without vehicle access systems	LED taillights with dynamic turn signals	Fuel tank
Stickers/signs in English-German	Daytime running light	Start-stop system
Without additional tires	Headlight cleaning system	Not a hot country
Without partition	Rear spoiler in vehicle color	Standard climate zones
Without roof insert (full roof)	Rear spoiler in vehicle color	Start-stop system
Without leather trim scope	Rear spoiler in vehicle color	DRYA

Car version	S line bumpers	Hybrid propulsion system PHEV
Without sun blind	Sun protection glazing tinted	Description not found.
Without seat ventilation/massage seats	Sun protection glazing tinted	

Dæk og mønster

Position	Mærke	Størrelse	Slidbane	Dæktype
Venstre, For	Goodyear	245/45-19	04 mm	Vinter
Venstre, Bag	Goodyear	245/45-19	04 mm	Vinter
Højre, Bag	Goodyear	245/45-19	04 mm	Vinter
Højre, For	Goodyear	245/45-19	04 mm	Vinter

Ekstra hjul

Ekstrahjul tilstede ☒ Ja

Position	Mærke	Dæktype
Ekstrahjul		

Reservedæk og rep. kit

Rep. kit tilstede ☐ Findes ikke ☒ Reservehjul tilstede ☒ Nej ☐

Position	Mærke	Størrelse	Slidbane
Reservehjul		/-	

Præsentationsbilleder

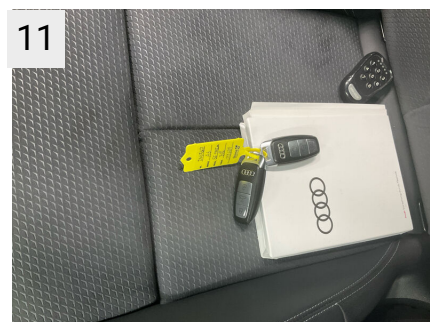
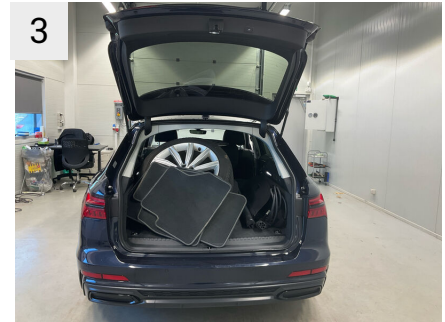

Mangler / Tilstand

Ref	Sted	Del	Type	Handling
-----	------	-----	------	----------

Skader

Ref	Sted	Del	Type	Handling
#1	Motorhjelms	Hjelms	Stenslag flere	K3
#2	Front	Forkofanger	Stenslag flere	K3
#3	Bagklap	Bagagerums klap	Ridser	K4
#4	Bagkofanger	Kofanger	Ridser	K3
#5	H. forskærm	Skærm	Stenslag flere	K3



Sted	Motorhjelms
Del	Hjelms
Type	Stenslag flere



Sted	Motorhjelms
Del	Hjelms
Type	Stenslag flere



Sted	Front
Del	Forkofanger
Type	Stenslag flere



2A
Sted Front
Del Forkofanger
Type Stenslag flere

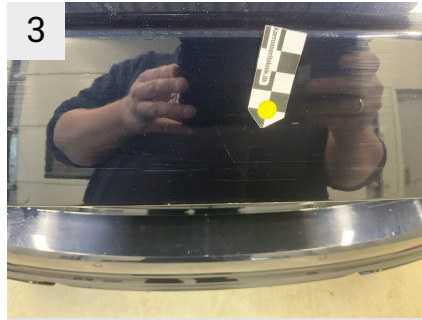

3
Sted Bagklap
Del Bagagerums klap
Type Ridser

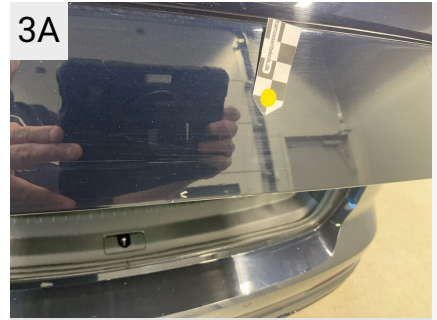

3A
Sted Bagklap
Del Bagagerums klap
Type Ridser



3B
Sted Bagklap
Del Bagagerums klap
Type Ridser



4
Sted Bagkofanger
Del Kofanger
Type Ridser



4A
Sted Bagkofanger
Del Kofanger
Type Ridser

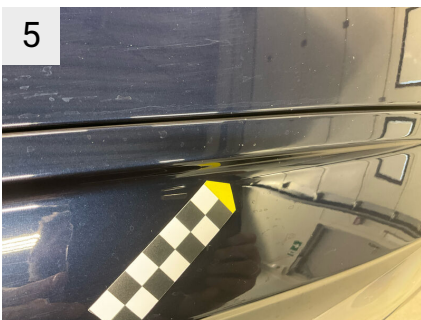

5
Sted H. forskærm
Del Skærm
Type Stenslag flere



5A
Sted H. forskærm
Del Skærm
Type Stenslag flere

Evt. Mekaniske fejl

Bemærkninger vedr. mekaniske fejl
